Exhibit B - 161 Service Area

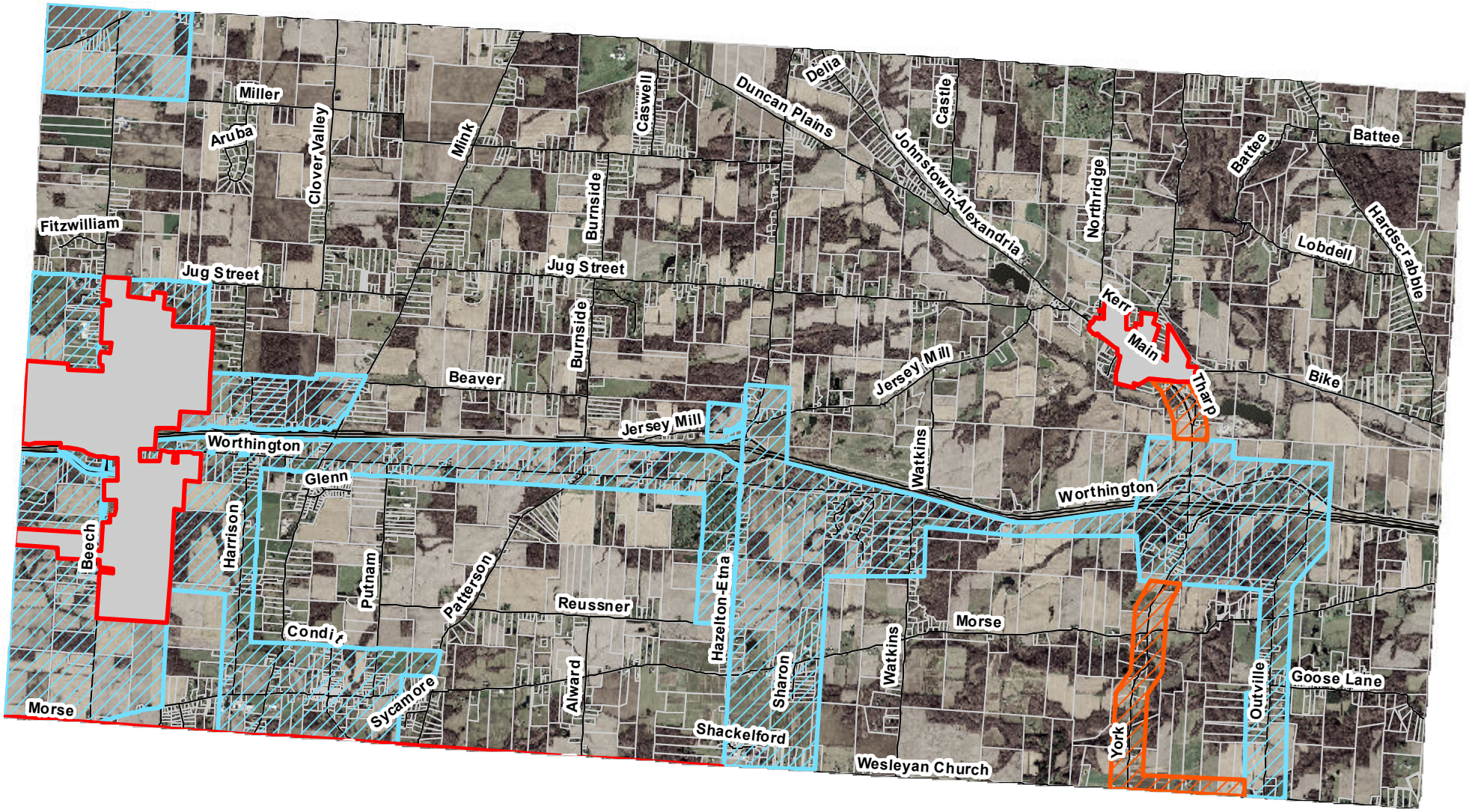

SWLCWSD Provider Area

Proposed Addition to Provider Area

Municipal Boundary

0 5,500 Feet

Licking County Water District - St. Albans and Jersey Township

Southwest Licking Community Water and Sewer District (SWLCWSD) Provider Area

Prepared By: Licking County Area Transportation Study & Licking County Planning Commission Data Source: Licking County/SWLCWSD Disclaimer: This map provides a graphic representation only. Updated: March 8, 2013